



BATANGAS STATE UNIVERSITY

APPLICATION FORM FOR JUNIOR HIGH SCHOOL ADMISSION

Print legibly all information required. Place X marks in appropriate boxes.

TO BE FILLED OUT BY AUTHORIZED TAO PERSONNEL ONLY.	
O.R. No.	: _____
DATE OF TEST	: _____
TIME	: _____
DATE OF FILING	: _____
ROOM	: _____
RECEIVED BY	: _____

1. APPLICANT'S NAME: Place one letter in each box. Leave one box blank between names.

LAST																			
FIRST																			
MIDDLE																			

2. **SEX** MALE FEMALE

3. **CITIZENSHIP** Filipino, specify Ethnic group (if member) _____
 Foreign (specify) _____ Dual (specify) _____

4. **DATE OF BIRTH** (Month, Day, Year) **5. AGE** _____

6. **PLACE OF BIRTH** (town/city, province) _____

7. **PERMANENT ADDRESS** _____

8. **CONTACT NO.** _____ **9. EMAIL ADDRESS** _____

10. **PRESENT SCHOOL** _____

11. **EDUCATIONAL INFORMATION**

Grades in the previous Level (To be filled out by Principal/Registrar of high school)

SUBJECTS	FINAL GRADE
Mathematics	
Science	
English	
Filipino	
AVERAGE	

Signature over printed name of Principal/Registrar

Date

Staple a recent 2"x2" photograph (taken within the last six months)
Be sure to sign the photograph at the back. Scanned, digitally-
imaged, photocopied pictures;
NOT ACCEPTED

12. SOCIO- ECONOMIC DATA: List down the names of all members of your family, starting with your parents, followed by your brothers and sisters from the eldest to the youngest including yourself. Write down mother's maiden name.

NAME OF FAMILY MEMBER	RELATIONSHIP	AGE	CIVIL STATUS	HIGHEST EDUCATIONAL ATTAINMENT	PRESENT OCCUPATION	ANNUAL GROSS INCOME

Note: Use additional sheet, if necessary.

Total Income: _____

13. CONTACT INFORMATION IN CASE OF EMERGENCY

Name Address Contact Number Relationship

I hereby certify that all the facts and information stated on this form are true and correct.

Student's Signature

Date

Cut here



ADMISSION TEST PERMIT (Junior High School Applicants)

Name: _____
School: _____

TO BE FILLED OUT BY AUTHORIZED TAO PERSONNEL ONLY.

O.R. No.	:	_____
DATE OF TEST	:	_____
TIME	:	_____
DATE OF FILING	:	_____
ROOM	:	_____
RECEIVED BY	:	_____

Staple a recent 2"x2" photograph (taken within the last six months)
Be sure to sign the photograph at the back. Scanned, digitally-
imaged, photocopied pictures;
NOT ACCEPTED

TESTING AND ADMISSION OFFICE (TAO)

ADMISSION STEPS AND REQUIREMENTS FOR JUNIOR HIGH SCHOOL STUDENTS

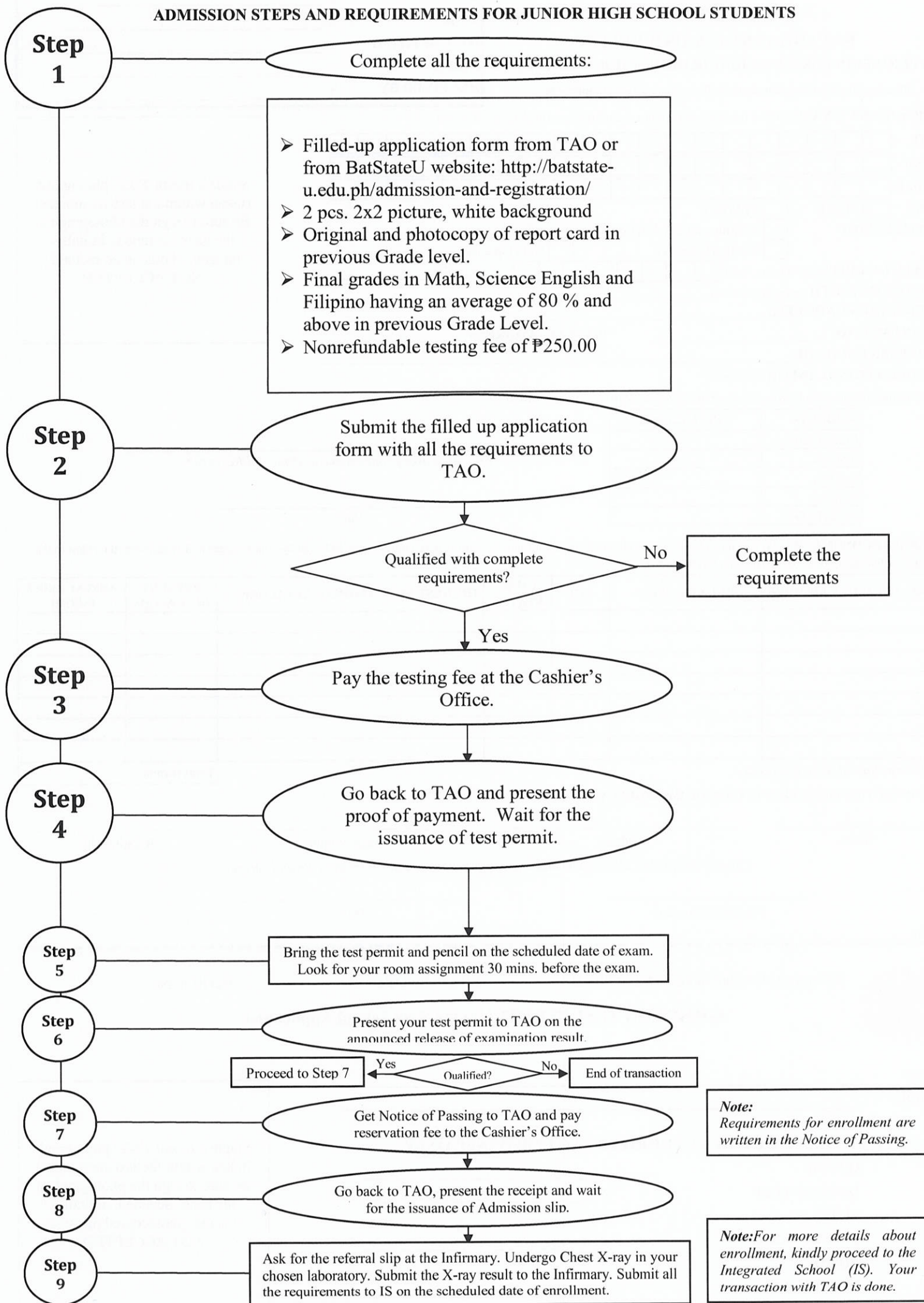

Note: Requirements for enrollment are written in the Notice of Passing.

Note: For more details about enrollment, kindly proceed to the Integrated School (IS). Your transaction with TAO is done.