



BATANGAS STATE UNIVERSITY

APPLICATION FORM FOR PRE-ELEMENTARY/ ELEMENTARY ADMISSION

Print legibly all information required. Place X marks in appropriate boxes.

Input boxes for NURSERY, KINDER, and ELEMENTARY levels.

1. APPLICANT'S NAME: Place one letter in each box. Leave one box blank between names.

Grid for last, first, and middle names.

2. SEX (MALE/FEMALE) and 3. CITIZENSHIP (Filipino, Foreign, Dual).

4. DATE OF BIRTH, 5. AGE, 6. PLACE OF BIRTH, 7. PERMANENT ADDRESS, 8. CONTACT NO., 9. EMAIL ADDRESS, 10. PRESENT SCHOOL, 11. EDUCATIONAL INFORMATION.

Table with 2 columns: SUBJECTS, FINAL GRADE. Rows include Mathematics, Science, English, Filipino, and AVERAGE.

Signature over printed name of Principal/Registrar

Date

12. SOCIO-ECONOMIC DATA: List down the names of all members of your family...

Table with 7 columns: NAME OF FAMILY MEMBER, RELATIONSHIP, AGE, CIVIL STATUS, HIGHEST EDUCATIONAL ATTAINMENT, PRESENT OCCUPATION, ANNUAL GROSS INCOME.

Total Income:

Note: Use additional sheet, if necessary.

13. CONTACT INFORMATION IN CASE OF EMERGENCY

Fields for Name, Address, Contact Number, and Relationship.

I herby certify that all the facts and information stated on this form are true and correct.

Guardian's Signature

Date

Cut here



ADMISSION TEST PERMIT (Pre-Elementary/ Elementary Applicants)

Name and School fields.

TO BE FILLED OUT BY AUTHORIZED TAO PERSONNEL ONLY.

O.R. No., DATE OF TEST, TIME, DATE OF FILING, ROOM, RECEIVED BY fields.

Staple a recent 2"x2" photograph (taken within the last six months) Be sure to sign the photograph at the back. Scanned, digitally-imaged, photocopied pictures; NOT ACCEPTED

TESTING AND ADMISSION OFFICE (TAO)

ADMISSION STEPS AND REQUIREMENTS FOR PRE-ELEMENTARY/ELEMENTARY STUDENTS

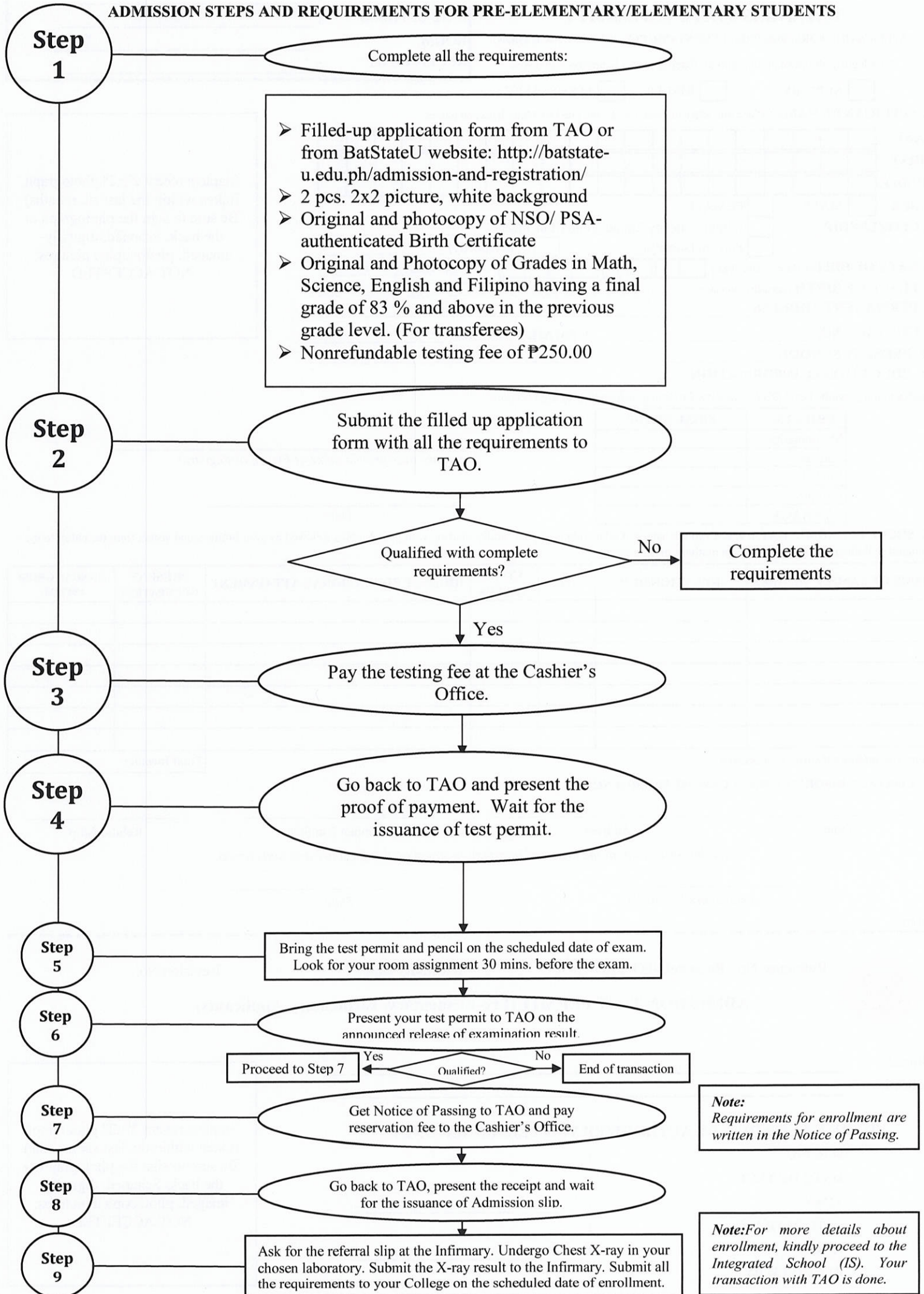

Note: Requirements for enrollment are written in the Notice of Passing.

Note: For more details about enrollment, kindly proceed to the Integrated School (IS). Your transaction with TAO is done.